Note Identification Speed Test
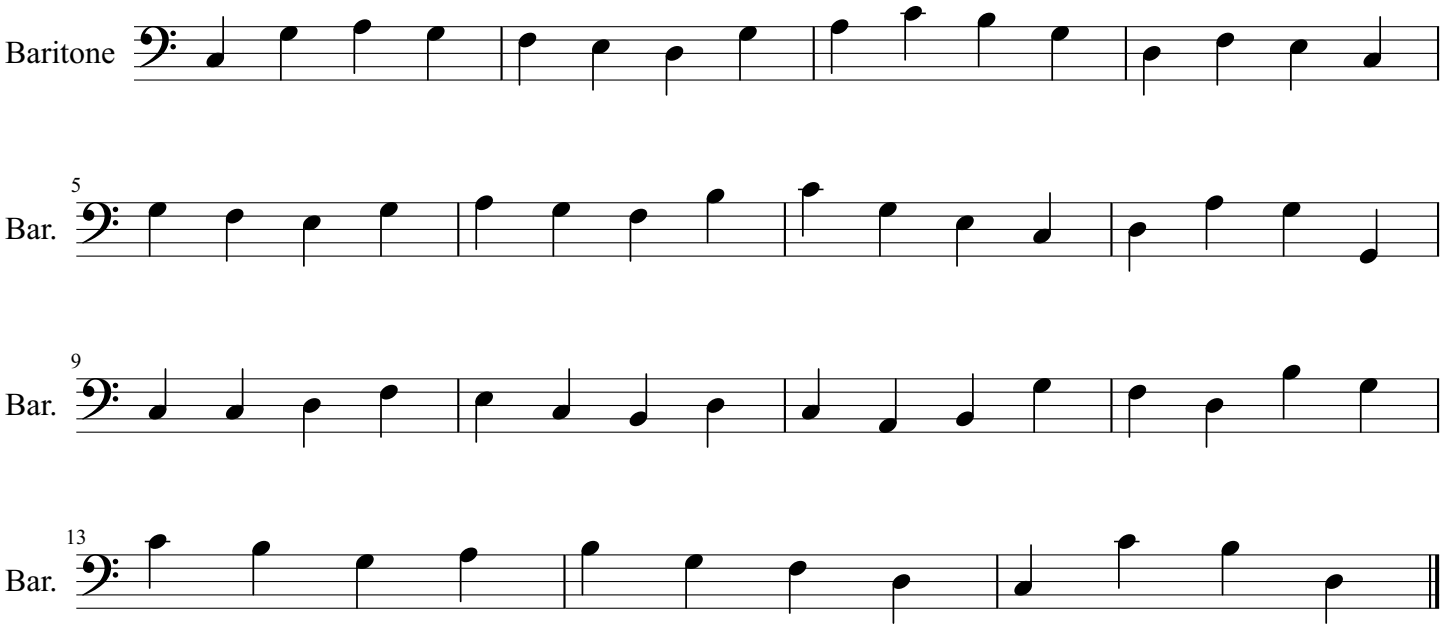
Test #5 (Bass Clef)