Winter

Trumpet
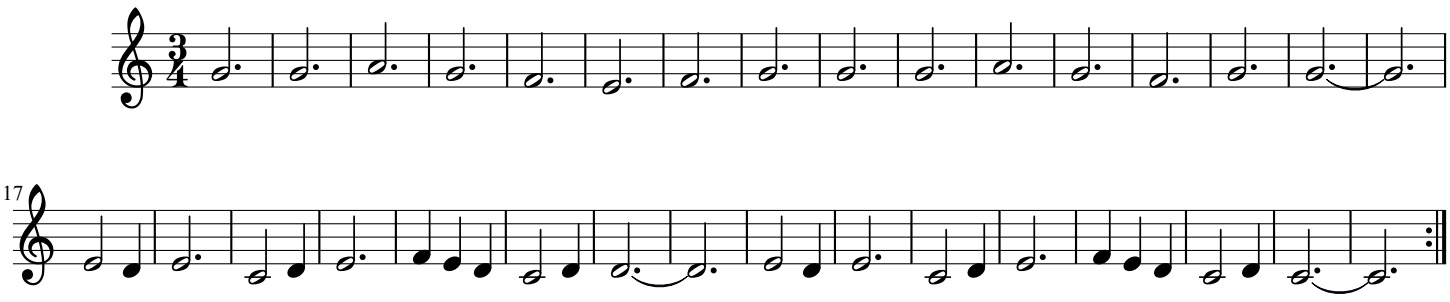
Joel Kroeker