Jingle Bells

Clarinet
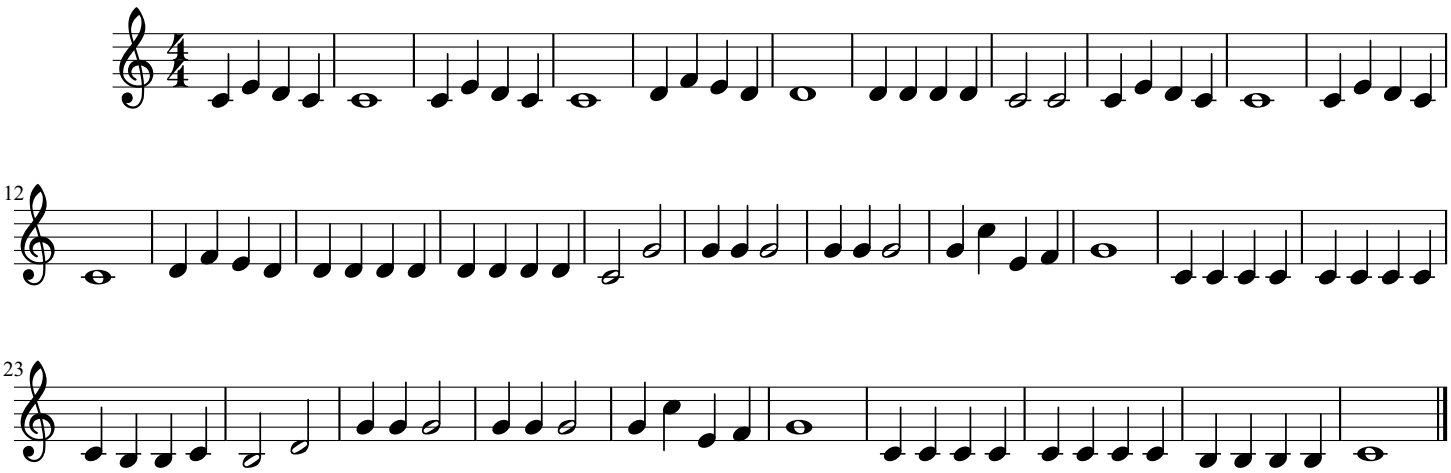
Arranged by Joel Kroeker