Jingle Bells

Flute
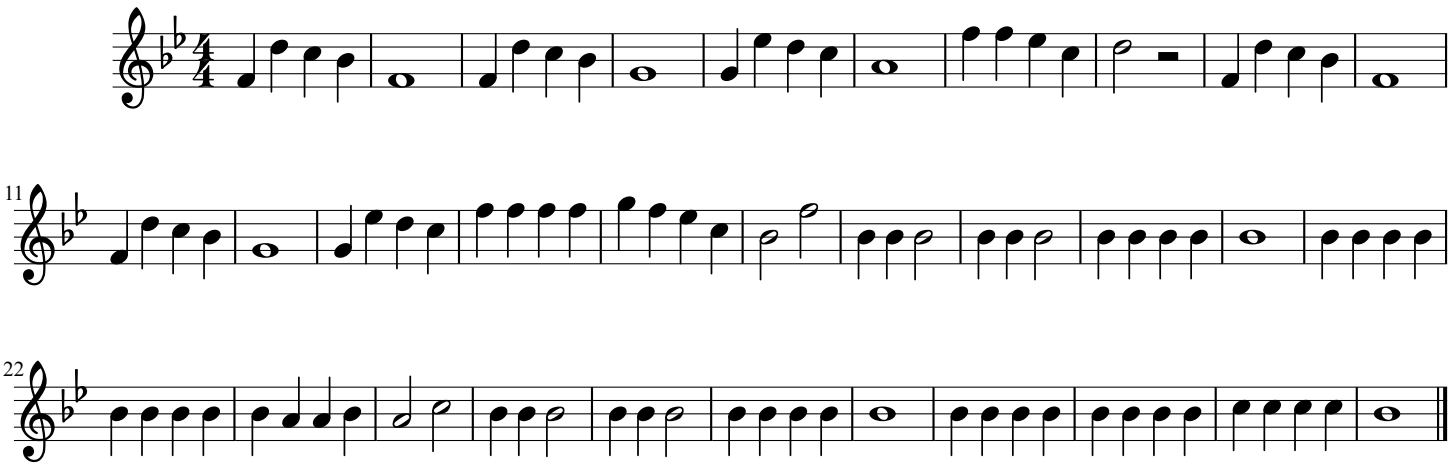
Arranged by Joel Kroeker